PhD Process

Revision Date: 10.10.2025

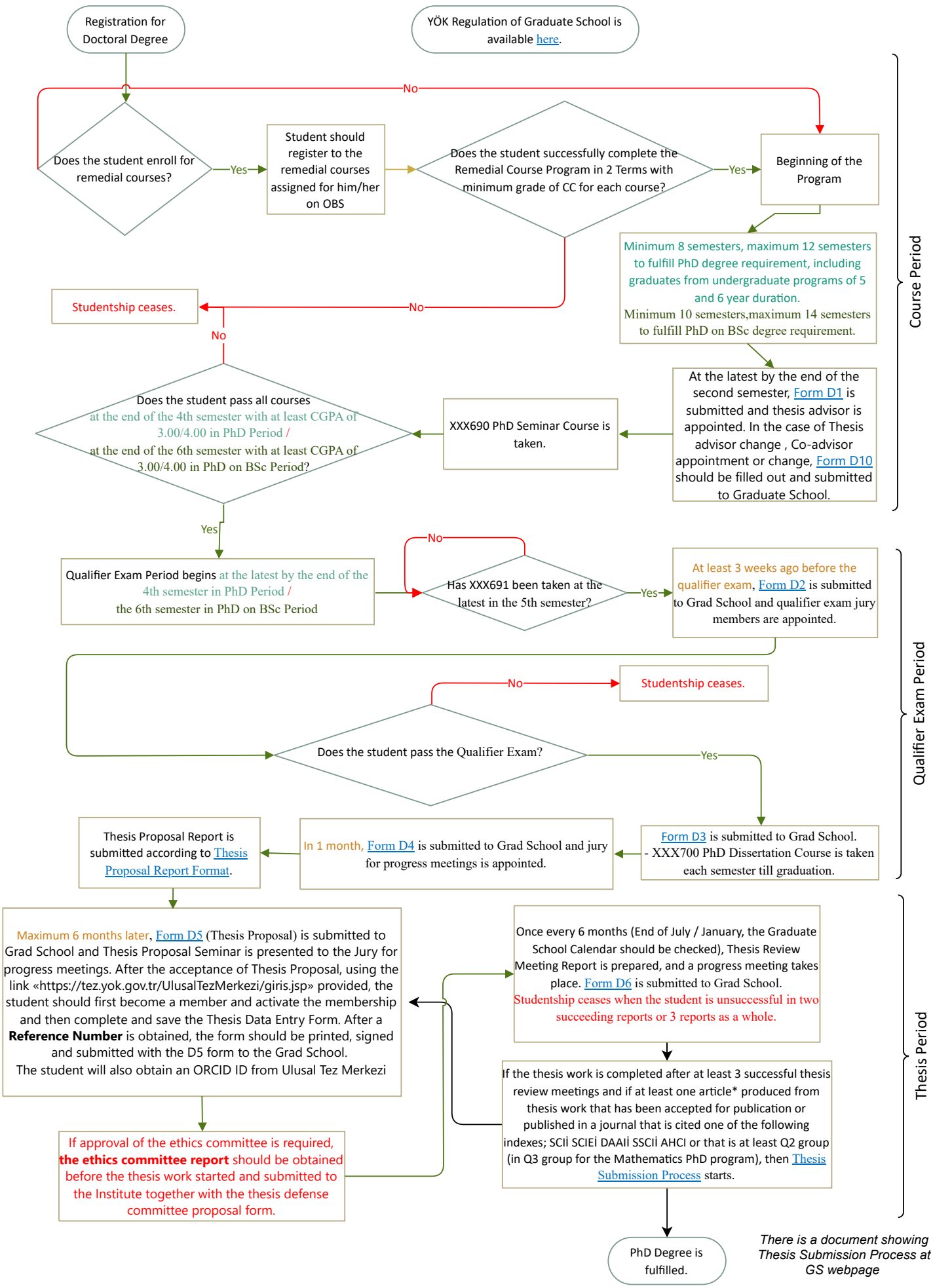

There is a document showing Thesis Submission Process at GS webpage