# Master's Degree Process

Revision Date: 10.10.2025

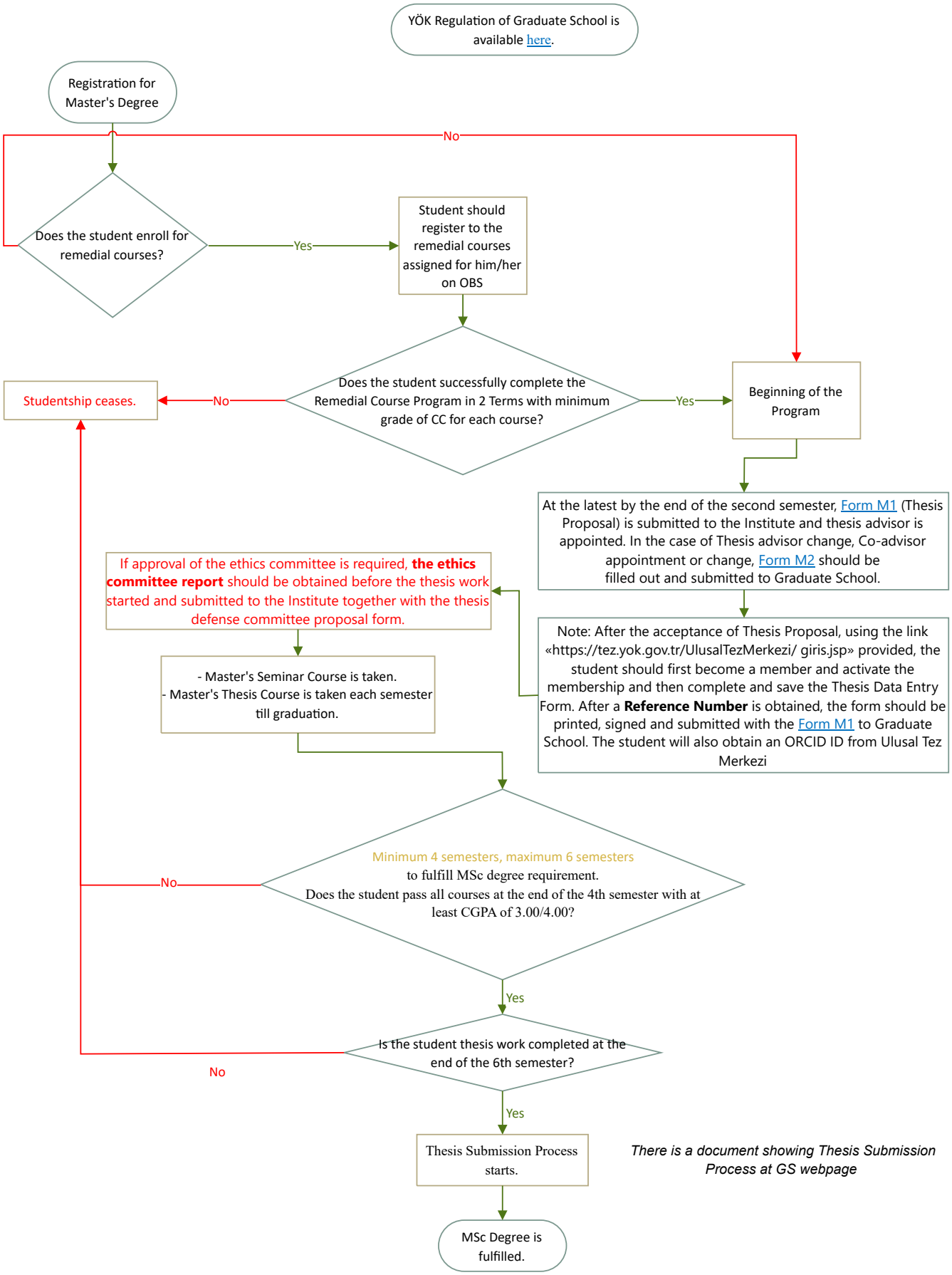


*There is a document showing Thesis Submission Process at GS webpage*